

# TOWN OF SUTTON NEW HAMPSHIRE Hazard Mitigation Plan 2019 Map 3: Critical and Community Facilities

## Legend

- Dams
- Bridges
- Special Flood Hazard Areas / Floodplains
  - 1% Annual Flood Risk
  - 0.2% Annual Flood Risk
- Lakes and Ponds
- Rivers and Streams
- Intermittent Streams
- Roads
  - Interstates
  - Class I and II State Highways
  - Class V Town Maintained Roads
  - Class VI Unmaintained Roads
  - Other Roads/Private
- Town Boundary

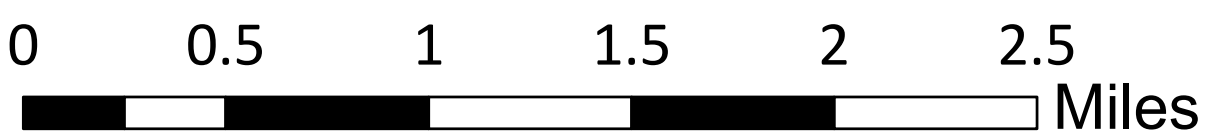
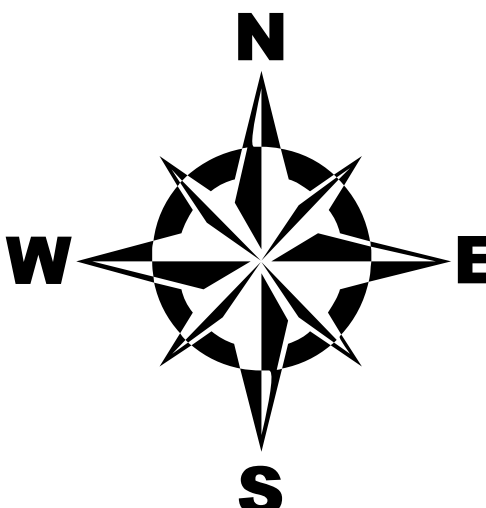

This map was produced by the Central NH Regional Planning Commission for the Town of Sutton Hazard Mitigation Plan Update, April 2019. It is intended for planning purposes only.

Funded through NH Homeland Security and Emergency Management and the Federal Emergency Management Agency.

Data Sources: NH GRANIT, NH Dept. of Environmental Services, NH Dept. of Transportation, FEMA, CNHRPC, Town of Sutton, Hazard Mitigation Committee input. Corrections should be provided to the Town of Sutton and to CNHRPC.

**Central New Hampshire  
Regional Planning  
Commission**  
  
28 Commercial Street, Suite 3  
Concord, NH 03301  
  
603.226.6020  
www.cnhrpc.org

- ### CRITICAL FACILITIES
- #### Essential Facilities
1. Fire Department
  2. Highway Department (cistern)
  3. Pillsbury Memorial (Town) Hall
  4. Police Department
  5. Salt Shed
  6. Transfer Station
  7. US Post Office
  8. US Post Office
- #### Utilities
9. Communication Tower: Eaton Grange Road E
  10. Communication Tower: Shadow Hill Road
  11. Communication Tower: Mastin Road
  12. Communication Tower: Summit Road
  13. Communication Tower: Wright's Hill (forthcoming)
  14. Communication Tower: NH 103
  15. Dry Hydrant: Library
  16. Dry Hydrant: High School
  17. Cistern: King Ridge
  18. Cistern: Middle School
  19. TDS Switching Station: North Road
  20. TDS Switching Station: Corporation Hill
  21. TDS Switching Station: Wadleigh Hill
  22. TDS Switching Station: Route 114 & Brown
  23. Fire Pond (private)
  24. Gile Pond
  25. Blaisdell Lake
  26. Russell Pond
  27. Kezar Pond
  28. Billings Pond
- #### Dams
29. 231.01 Kezar Lake Dam (NM)
  30. 231.02 Lane River Dam
  31. 231.05 Forsters Mill Hydro Dam (NM)
  32. 231.06 Lane River (NM)
  33. 231.09 Lane River Dam VIII (NM)
  34. 231.11 Blaisdell Lake Dam (L)
  35. 231.12 Stevens Brook Dam (NM)
  36. 231.13 Lower Pond (NM)
  37. 231.14 Farm Pond (NM)
  38. 231.15 Cascade Brook Dam (L)
  39. 231.16 Chadwick Meadows Wildlife Ref Dam (S)
  40. 231.18 Rep Ts Pond Dam (NM)
  41. 231.19 Rep Ts Pond Dam Downstream Control
  42. Beaver Dam
- Hazard Class: NM = Non-Menace, L = Low, S = Significant, H = High**
- #### Bridges
43. (Town) 079/145 King Hill Road
  44. (State) 084/160 I-89 SB
  45. (Town) 085/136 King Hill Road
  46. (State) 085/161 I-89 NB
  47. (Town) 086/143 Felch Road
  48. (Town) 086/158 Hominy Pot Road
  49. (Town) 089/134 Penacook Road
  50. (Town) 091/136 Penacook Road
  51. (Town) 097/088 Main Street
  52. (Town) 099/088 Main Street
  53. (Town) 099/090 Grist Mill Road
  54. (Town) 105/111 Wadleigh Hill Road
  55. (State) 109/144 I-89 SB
  56. (State) 109/145 I-89 NB
  57. (State) 112/126 Wadleigh Hill Road
  58. (State) 117/065 NH 114
  59. (State) 129/116 I-89 SB
  60. (State) 130/117 I-89 NB
  61. (Town) 139/153 Cotton Road
  62. (Town) 146/037 Roby Road
  63. (Town) 146/107 North Road
  64. (Town) 170/024 Morse Loop
  65. (State) 191/058 I-89 NB
  66. (State) 192/057 I-89 SB

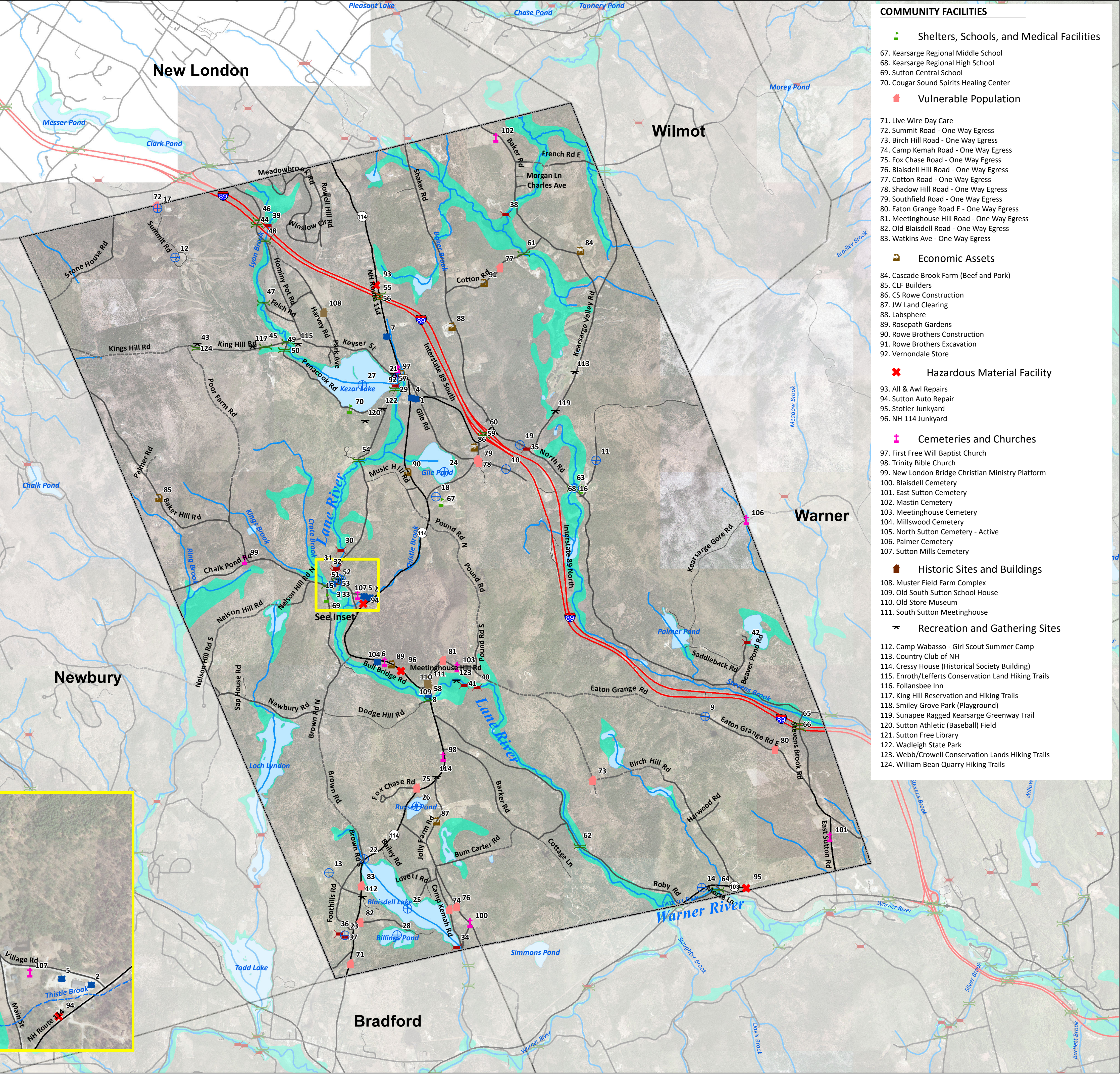
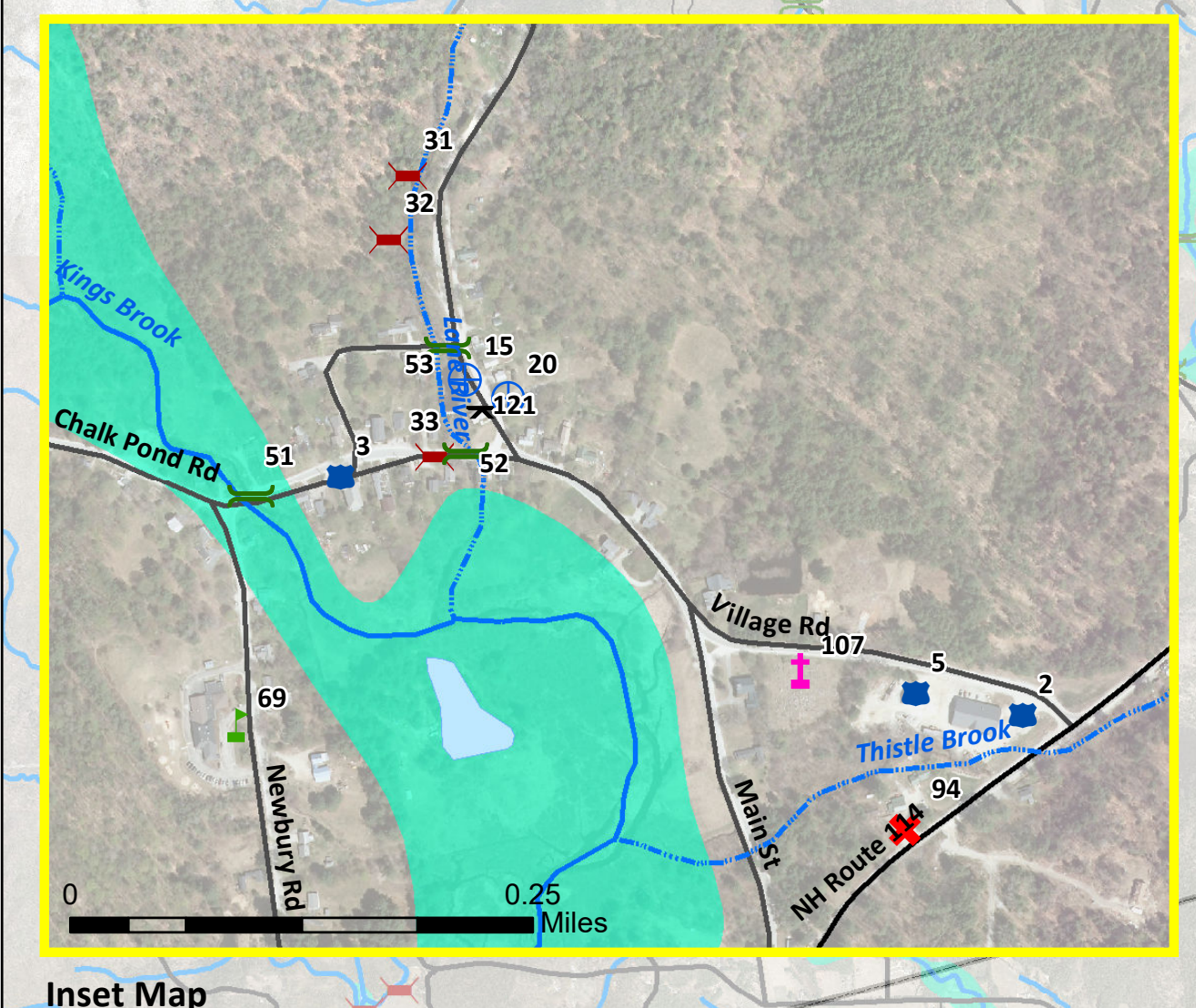

- ### COMMUNITY FACILITIES
- #### Shelters, Schools, and Medical Facilities
67. Kearsarge Regional Middle School
  68. Kearsarge Regional High School
  69. Sutton Central School
  70. Cougar Sound Spirits Healing Center
- #### Vulnerable Population
71. Live Wire Day Care
  72. Summit Road - One Way Egress
  73. Birch Hill Road - One Way Egress
  74. Camp Kemah Road - One Way Egress
  75. Fox Chase Road - One Way Egress
  76. Blaisdell Hill Road - One Way Egress
  77. Cotton Road - One Way Egress
  78. Shadow Hill Road - One Way Egress
  79. Southfield Road - One Way Egress
  80. Eaton Grange Road E - One Way Egress
  81. Meetinghouse Hill Road - One Way Egress
  82. Old Blaisdell Road - One Way Egress
  83. Watkins Ave - One Way Egress
- #### Economic Assets
84. Cascade Brook Farm (Beef and Pork)
  85. CLF Builders
  86. CS Rowe Construction
  87. JW Land Clearing
  88. Labsphere
  89. Rosepath Gardens
  90. Rowe Brothers Construction
  91. Rowe Brothers Excavation
  92. Vernondale Store
- #### Hazardous Material Facility
93. All & Awl Repairs
  94. Sutton Auto Repair
  95. Stotler Junkyard
  96. NH 114 Junkyard
- #### Cemeteries and Churches
97. First Free Will Baptist Church
  98. Trinity Bible Church
  99. New London Bridge Christian Ministry Platform
  100. Blaisdell Cemetery
  101. East Sutton Cemetery
  102. Mastin Cemetery
  103. Meetinghouse Cemetery
  104. Millswood Cemetery
  105. North Sutton Cemetery - Active
  106. Palmer Cemetery
  107. Sutton Mills Cemetery
- #### Historic Sites and Buildings
108. Muster Field Farm Complex
  109. Old South Sutton School House
  110. Old Store Museum
  111. South Sutton Meetinghouse
- #### Recreation and Gathering Sites
112. Camp Wabasso - Girl Scout Summer Camp
  113. Country Club of NH
  114. Cressy House (Historical Society Building)
  115. Enroth/Lefferts Conservation Land Hiking Trails
  116. Follansbee Inn
  117. King Hill Reservation and Hiking Trails
  118. Smiley Grove Park (Playground)
  119. Sunapee Ragged Kearsarge Greenway Trail
  120. Sutton Athletic (Baseball) Field
  121. Sutton Free Library
  122. Wadleigh State Park
  123. Webb/Crowell Conservation Lands Hiking Trails
  124. William Bean Quarry Hiking Trails