

TOWN OF SUTTON NEW HAMPSHIRE Hazard Mitigation Plan 2019 Map 4: Potential Hazards and Losses

Legend

- Dams
- Bridges
- Areas Susceptible to:**
 - Flooding and Washouts
 - Ice and Snow
 - Frequent Crashes
 - High Population Density
 - Hazardous Materials
- Flood Hazards**
 - Beaver
 - Dam
 - Flood
 - Ice jam
 - Road flood
 - Washout
- Special Flood Hazard Areas / Floodplains**
 - 1% Annual Flood Risk
 - 0.2% Annual Flood Risk
 - Lakes and Ponds
 - Rivers and Streams
 - Intermittent Streams
- Roads**
 - Interstates
 - Class I and II State Highways
 - Class V Town Maintained Roads
 - Class VI Unmaintained Roads
 - Other Roads/Private
 - One Egress Road End
 - Town Boundary

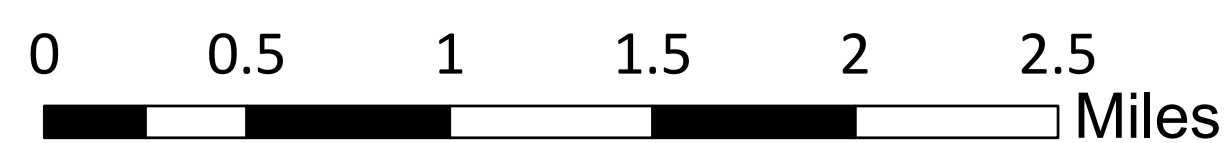
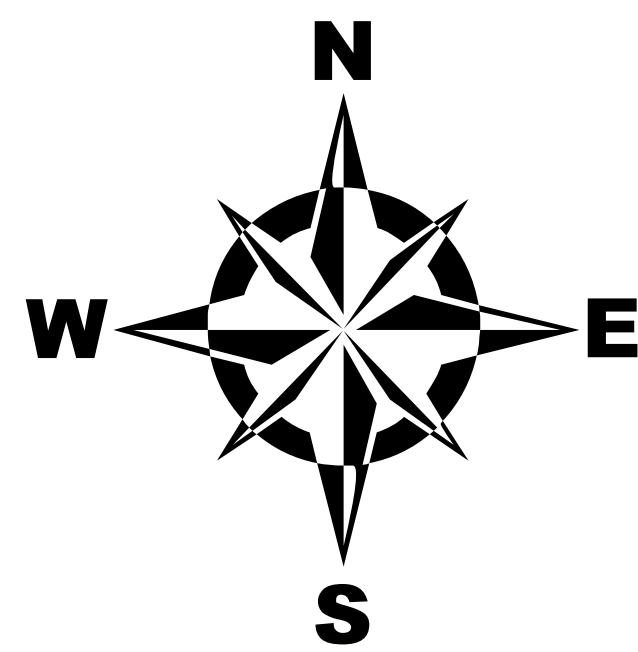

This map was produced by the Central NH Regional Planning Commission for the Town of Sutton Hazard Mitigation Plan Update, May 2019. It is intended for planning purposes only. Funded through NH Homeland Security and Emergency Management and the Federal Emergency Management Agency. Data Sources: NH GRANIT, NH Dept. of Environmental Services, NH Dept. of Transportation, FEMA, CNHRPC, Town of Sutton, Hazard Mitigation Committee input. Corrections should be provided to the Town of Sutton and to CNHRPC.

**Central New Hampshire
Regional Planning
Commission**
28 Commercial Street, Suite 3
Concord, NH 03301
603.226.6020
www.cnhrpc.org



CRITICAL FACILITIES

- Essential Facilities**
 1. Fire Department
 2. Highway Department (cistern)
 3. Pillsbury Memorial (Town) Hall
 4. Police Department
 5. Salt Shed
 6. Transfer Station
 7. US Post Office
 8. US Post Office
- Utilities**
 9. Communication Tower: Eaton Grange Road E
 10. Communication Tower: Shadow Hill Road
 11. Communication Tower: Mastin Road
 12. Communication Tower: Summit Road
 13. Communication Tower: Wright's Hill (forthcoming)
 14. Communication Tower: NH 103
 15. Dry Hydrant: Library
 16. Dry Hydrant: High School
 17. Cistern: King Ridge
 18. Cistern: Middle School
 19. TDS Switching Station: North Road
 20. TDS Switching Station: Corporation Hill
 21. TDS Switching Station: Wadleigh Hill
 22. TDS Switching Station: Route 114 & Brown
 23. Fire Pond (private)
 24. Gile Pond
 25. Blaisdell Lake
 26. Russell Pond
 27. Kezar Pond
 28. Billings Pond
- Dams**
 29. 231.01 Kezar Lake Dam (NM)
 30. 231.02 Lane River Dam
 31. 231.05 Forsters Mill Hydro Dam (NM)
 32. 231.06 Lane River (NM)
 33. 231.09 Lane River Dam VIII (NM)
 34. 231.11 Blaisdell Lake Dam (L)
 35. 231.12 Stevens Brook Dam (NM)
 36. 231.13 Lower Pond (NM)
 37. 231.14 Farm Pond (NM)
 38. 231.15 Cascade Brook Dam (L)
 39. 231.16 Chadwick Meadows Wildlife Ref Dam (S)
 40. 231.18 Rep Ts Pond Dam (NM)
 41. 231.19 Rep Ts Pond Dam Downstream Control
 42. Beaver Dam
- Hazard Class: NM = Non-Menace, L = Low, S = Significant, H = High**
- Bridges**
 43. (Town) 079/145 King Hill Road
 44. (State) 084/160 I-89 SB
 45. (Town) 085/136 King Hill Road
 46. (State) 085/161 I-89 NB
 47. (Town) 086/143 Felch Road
 48. (Town) 086/158 Hominy Pot Road
 49. (Town) 089/134 Penacook Road
 50. (Town) 091/136 Penacook Road
 51. (Town) 097/088 Main Street
 52. (Town) 099/088 Main Street
 53. (Town) 099/090 Grist Mill Road
 54. (Town) 105/111 Wadleigh Hill Road
 55. (State) 109/144 I-89 SB
 56. (State) 109/145 I-89 NB
 57. (State) 112/126 Wadleigh Hill Road
 58. (State) 117/065 NH 114
 59. (State) 129/116 I-89 SB
 60. (State) 130/117 I-89 NB
 61. (Town) 139/153 Cotton Road
 62. (Town) 146/037 Roby Road
 63. (Town) 146/107 North Road
 64. (Town) 170/024 Morse Loop
 65. (State) 191/058 I-89 NB
 66. (State) 192/057 I-89 SB

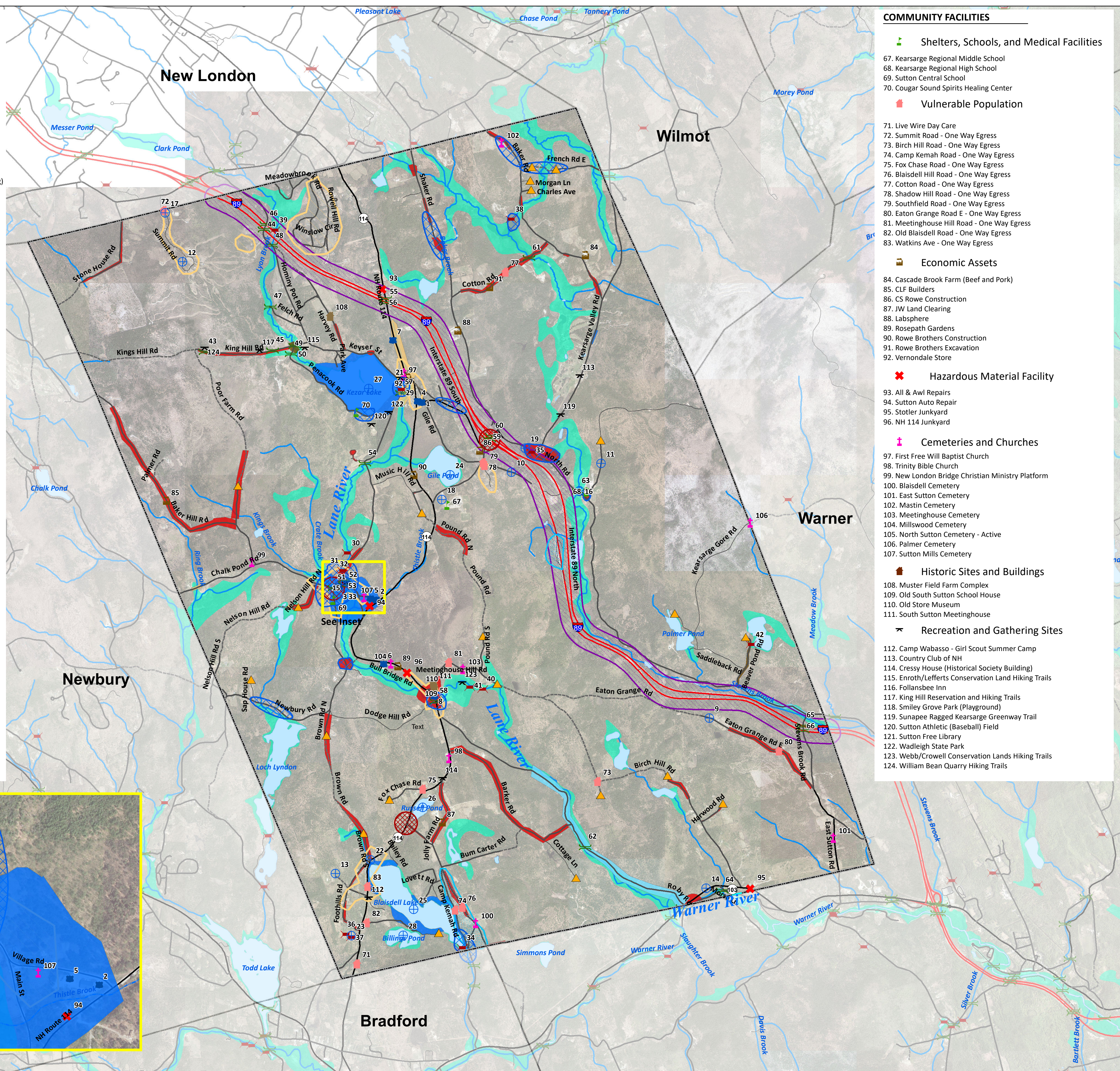
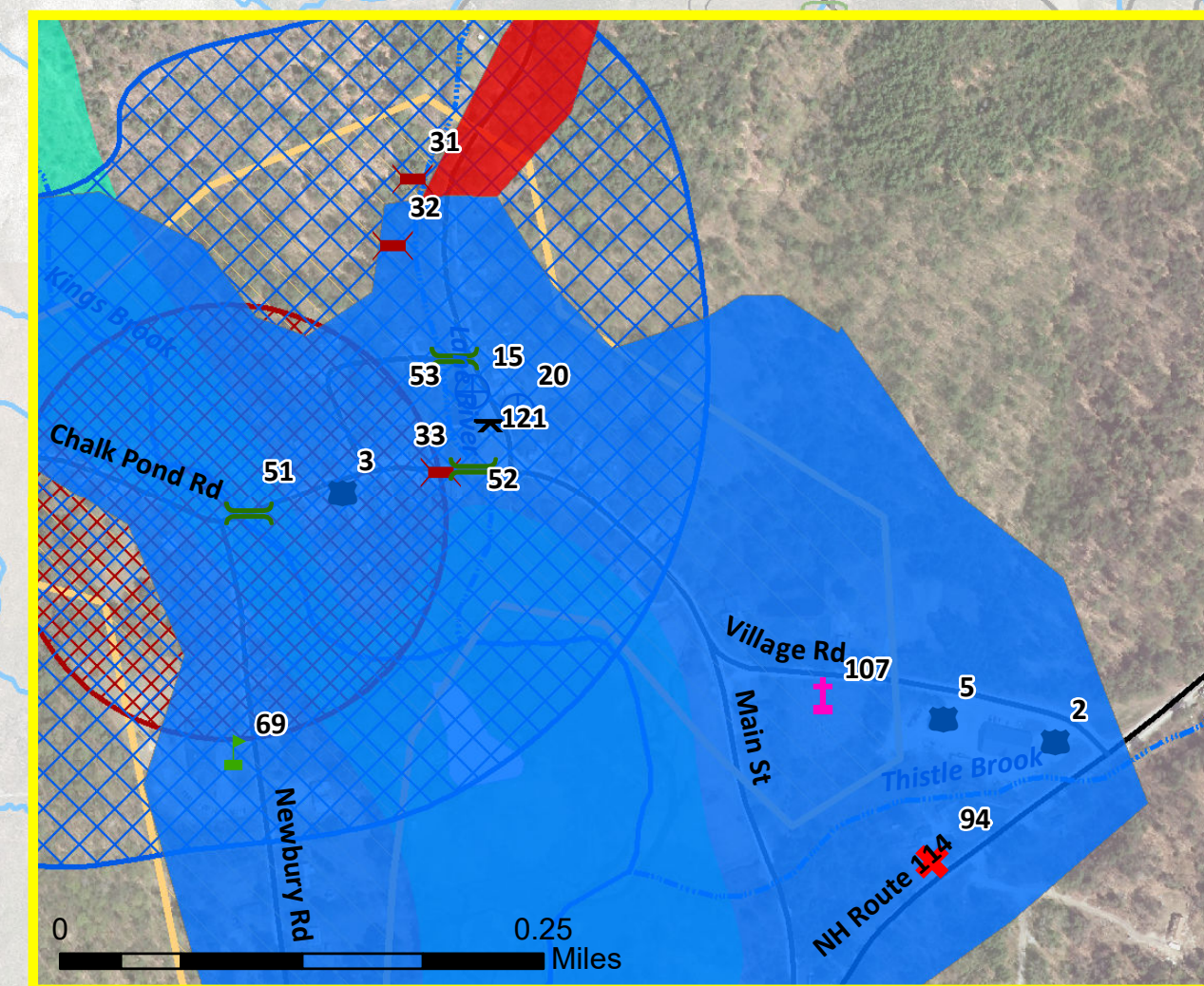

COMMUNITY FACILITIES

- Shelters, Schools, and Medical Facilities**
 67. Kearsarge Regional Middle School
 68. Kearsarge Regional High School
 69. Sutton Central School
 70. Cougar Sound Spirits Healing Center
- Vulnerable Population**
 71. Live Wire Day Care
 72. Summit Road - One Way Egress
 73. Birch Hill Road - One Way Egress
 74. Camp Kemah Road - One Way Egress
 75. Fox Chase Road - One Way Egress
 76. Blaisdell Hill Road - One Way Egress
 77. Cotton Road - One Way Egress
 78. Shadow Hill Road - One Way Egress
 79. Southfield Road - One Way Egress
 80. Eaton Grange Road E - One Way Egress
 81. Meetinghouse Hill Road - One Way Egress
 82. Old Blaisdell Road - One Way Egress
 83. Watkins Ave - One Way Egress
- Economic Assets**
 84. Cascade Brook Farm (Beef and Pork)
 85. CLF Builders
 86. CS Rowe Construction
 87. JW Land Clearing
 88. Labsphere
 89. Rosepath Gardens
 90. Rowe Brothers Construction
 91. Rowe Brothers Excavation
 92. Vernondale Store
- Hazardous Material Facility**
 93. All & Awl Repairs
 94. Sutton Auto Repair
 95. Stotler Junkyard
 96. NH 114 Junkyard
- Cemeteries and Churches**
 97. First Free Will Baptist Church
 98. Trinity Bible Church
 99. New London Bridge Christian Ministry Platform
 100. Blaisdell Cemetery
 101. East Sutton Cemetery
 102. Mastin Cemetery
 103. Meetinghouse Cemetery
 104. Millswood Cemetery
 105. North Sutton Cemetery - Active
 106. Palmer Cemetery
 107. Sutton Mills Cemetery
- Historic Sites and Buildings**
 108. Muster Field Farm Complex
 109. Old South Sutton School House
 110. Old Store Museum
 111. South Sutton Meetinghouse
- Recreation and Gathering Sites**
 112. Camp Wabasso - Girl Scout Summer Camp
 113. Country Club of NH
 114. Cressy House (Historical Society Building)
 115. Enroth/Lefferts Conservation Land Hiking Trails
 116. Follansbee Inn
 117. King Hill Reservation and Hiking Trails
 118. Smiley Grove Park (Playground)
 119. Sunapee Ragged Kearsarge Greenway Trail
 120. Sutton Athletic (Baseball) Field
 121. Sutton Free Library
 122. Wadleigh State Park
 123. Webb/Crowell Conservation Lands Hiking Trails
 124. William Bean Quarry Hiking Trails