

Tax Lot 1/427,152  
 Denis & Nancy M. Charest  
 44 Birch Hill Road  
 Warner, NH 03278

Tax Lot 1/408,090  
 Jessica Tremblay  
 133 Route 133  
 Warner, NH 03278

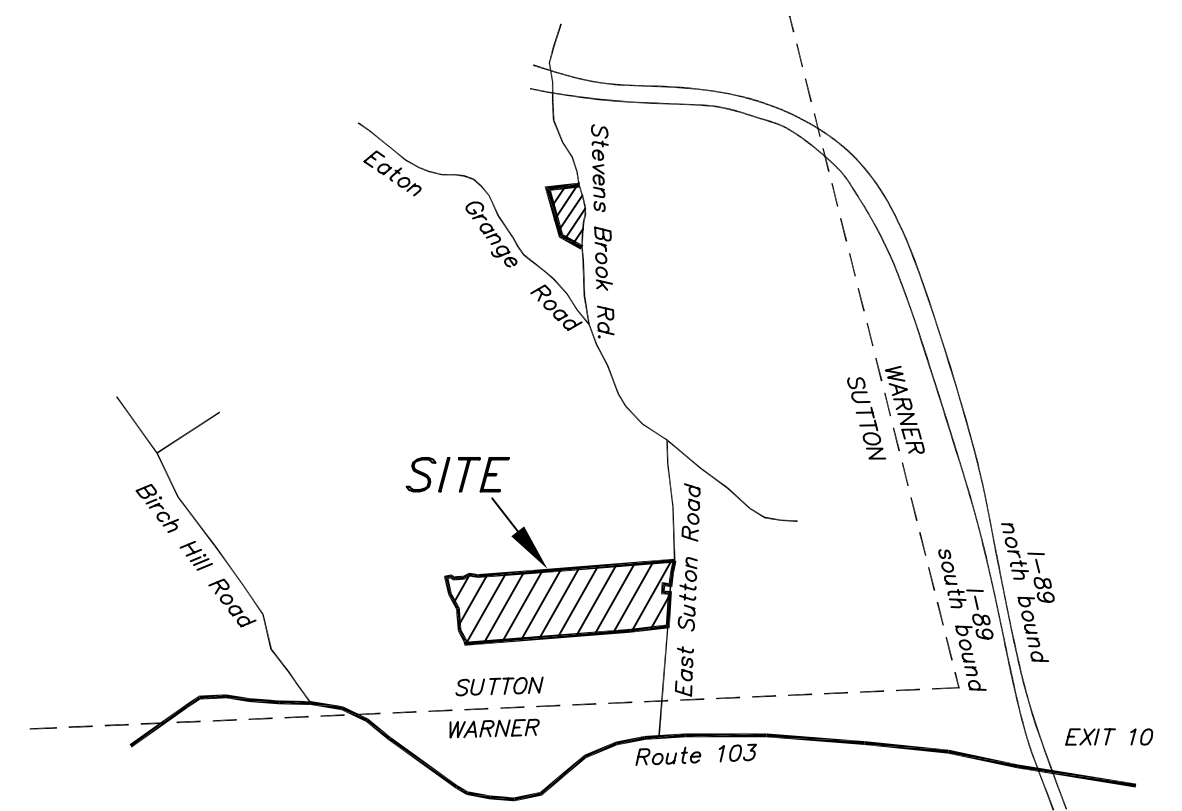

LOCATION SKETCH

Tax Lot 1/192,030  
 Vincent & Margaret O'Mally  
 50 Cheryl Drive  
 Milton, MA 02186

Tax Lot 1/173,097  
 98.2 Acres

Tax Lot 1/147,165  
 Ira G. & Danielle Thomas  
 105 East Sutton Road  
 Sutton, NH 03278

Tax Lot 1/178,082  
 George & Filomena Nixon  
 39 East Sutton Road  
 Sutton, NH 03278

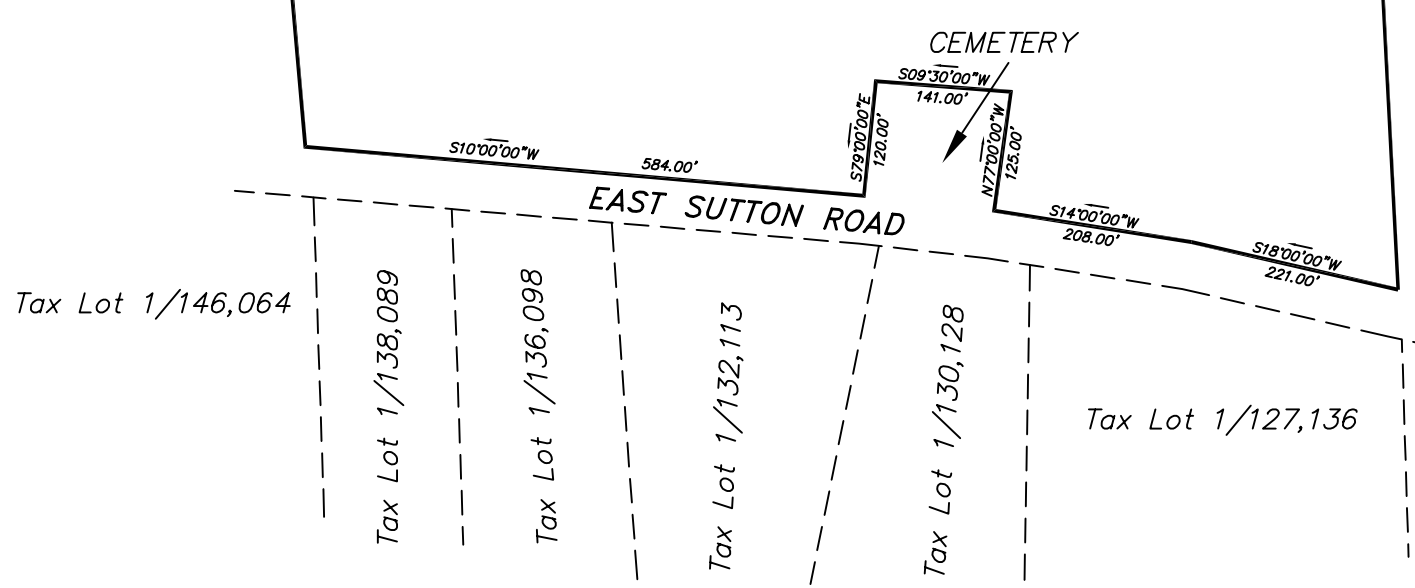

**YIELD PLAN FOR SUBDIVISION**

Tax Lot 1/173,097  
 for

**Peacock Hill, LLC**

West side of East Sutton Road  
 Sutton, NH Merrimack County

EDM & Theodolite Survey  
 Control Traverse: 1/10,000+

Scale: 1"=200' January 2021  
 Job #2429

Prepared by:  
 ARTHUR F. SICILIANO JR.  
 Land Surveyor  
 Sewage Disposal System Designer  
 52A HALL AVENUE, HENNIKER, NH 03242  
 603-529-2857 / 491-0711

- Tax Lot 1/127,136  
 Scott & Cheri Parker  
 78 East Sutton Road  
 Sutton, NH 03278
- Tax Lot 1/130,128  
 Barbara Hoffman, Trustee  
 Barbara L. Hoffman Living Trust  
 78 East Sutton Road  
 Sutton, NH 03278
- Tax Lot 1/132,113  
 Kent Weskly & Rachel Paff  
 62 East Sutton Road  
 Sutton, NH 03278
- Tax Lot 1/136,098  
 Paul L. & Barbara A. Scarpino  
 P.O. Box 1573  
 Warner, NH 03278
- Tax Lot 1/138,089  
 Shawn Laliberte & Emily Wilmot  
 50 East Sutton Road  
 Sutton, NH 03278
- Tax Lot 1/146,064  
 John H. Currie Jr., Trustee  
 Jennissa Realty Trust, RK  
 11 Miller Drive  
 Plymouth, Ma. 02360

NOTES:  
 1) Owner of record: Tax Lot 1/173,097  
 Peacock Hill Road, LLC  
 149 Old Town Road  
 Weare, NH 03281

SEE ADDITIONAL NOTES IN SHEET 2.

